

EXL. FIRST FLOOR PLAN.
SCALE 1:200

SCHEDULE OF OPENING

MD - FLUSH DOOR	4.00 X 2.40
D - FLUSH DOOR	1.20 X 2.40
D1 - FLUSH DOOR	1.00 X 2.40
D2 - FLUSH DOOR	0.75 X 2.10
W - ALUD. WINDOW	2.00 X 1.20
V - VENTI.	0.60 X 0.90

AREA STATEMENT
TOTAL PLOT AREA ----- 6818.105sqm.

FIRST FLOOR B/ UP AREA - 1719.08 SQ. M.

CONSTRUCTION OF SWAMI VIVEKANAND COLLEGE OF NURSING AT UDGIR, FOR SWAMI VIVEKANANDSHIKSHAN PRASARAK MANDAL, IN PLOT NO. 1, BUILDING NO.02 SY. NO. 184 (PT.) AT UDGIR DIST. LATUR.

Owner Name & sign. :-

President, Swami Vivekanand Shikshan Prasarak Mandal Udgir.

Signature
President
Swami Vivekanand Shikshan Prasarak Mandal Sy.No. 184 Plot No. 1, Building No. 02 Udgir Dist. Latgur-413517

Signature
Principal
Swami Vivekanand College of Nursing, Udgir

For Finalist Consultant Latur
Pratibha Consultant
Swarakar Nagar,
A Jagar Road, Latgur-413531

Principal
Swami Vivekanand College of Nursing, Udgir Dist. Latgur



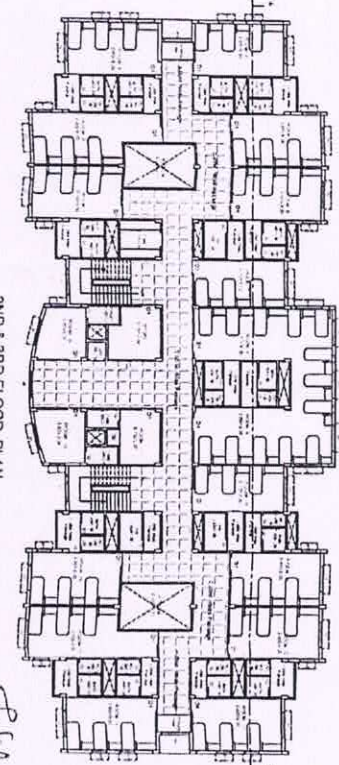
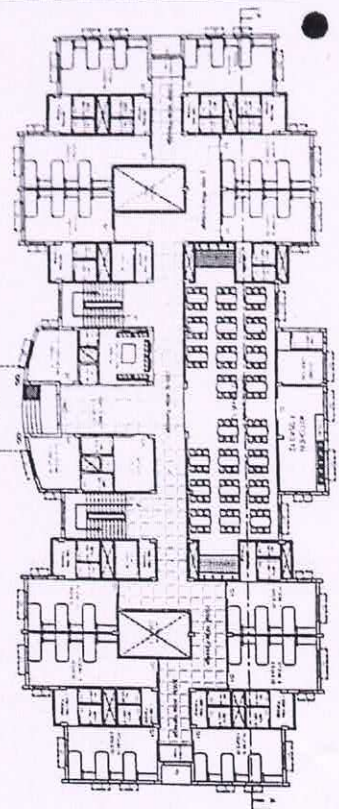
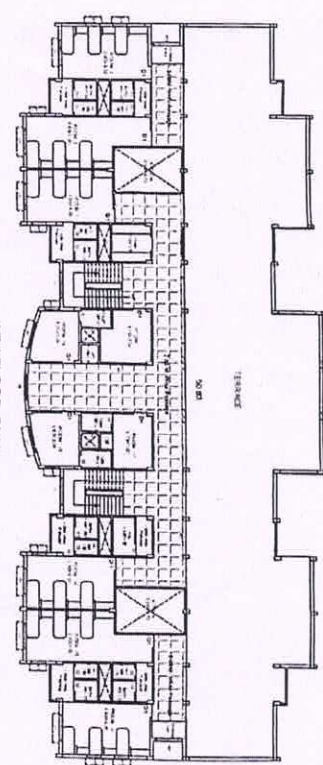
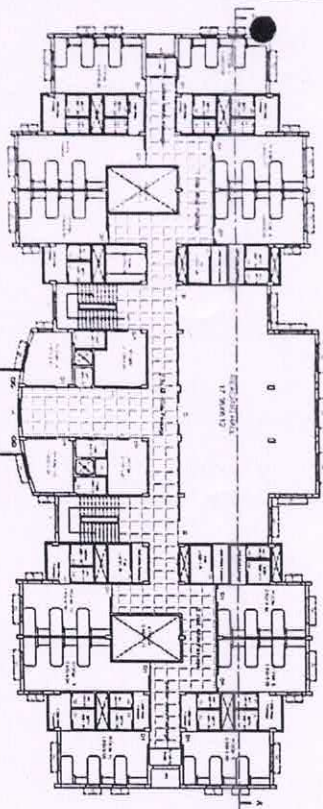
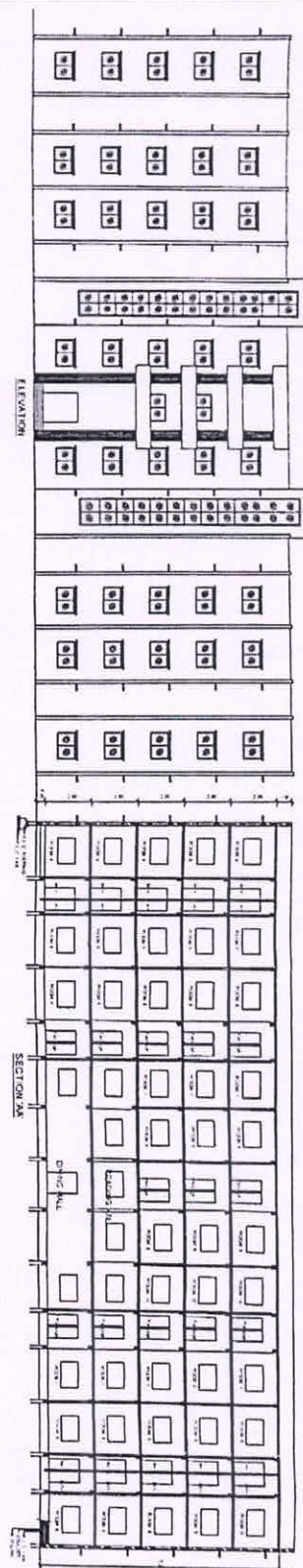

SCHEDULE OF OPENING

1	DOOR	100
2	WINDOW	100
3

AREA STATEMENT

TOTAL PLOT AREA	21737.50m ²
OF BUILT UP AREA	84154.50m ²
3RD FLOOR AREA	84154.50m ²
2ND FLOOR AREA	84154.50m ²
4TH FLOOR AREA	84154.50m ²
TOTAL BUILT UP AREA	38535.50m ²
F.S.I.	1.78 X

PROPOSED CONSTRUCTION OF SWAMI VIVEKANAND SHIKSHAN PRASARAK MANDAL'S HOSTEL BUILDING (SY NO - 184) (PART) AT UDGIIR DIST. LATUR

Owner Name & sign:
Swami Vivekanand Shikshan Prasarak Mandal Sy No 1-4
Mandali Road, Udgiir - 415317

President: Swami Vivekanand Shikshan Prasarak Mandal Udgiir
For: Prithvi Consultant Latour
Prithvi Consultant
Sawandar Road,
Mandali Road, Udgiir, Latour-415317

Principal
Swami Vivekanand College
of Nursing, Udgiir Dist. Latour



Handwritten notes and signatures at the top left of the page.

Principal
Swami Vivekanand College
of Nursing, Udgir Dist Latnr

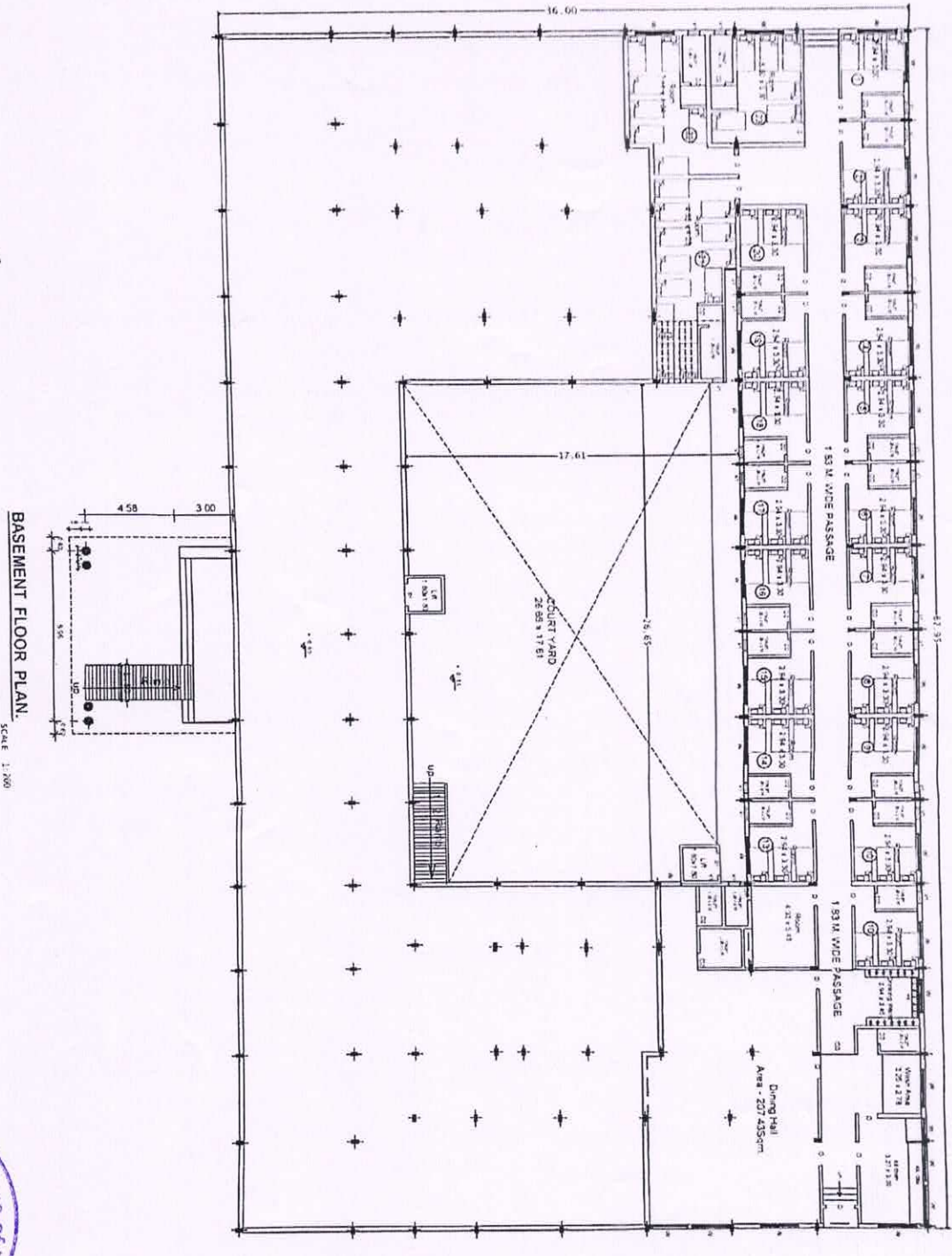

SCHEDULE OF OPENING	
WD - FLUSH DOOR	4.00 X 2.40
D - FLUSH DOOR	1.20 X 2.40
D1 - FLUSH DOOR	1.00 X 2.40
D2 - FLUSH DOOR	0.75 X 2.10
W - ALLU. WINDOW	2.00 X 1.20
V - VENTIL.	0.60 X 0.90

AREA STATEMENT	
TOTAL PLOT AREA	6818.10 SQ.M.
BASEMENT FLOOR B.U.P. AREA	75.55 SQ.M.

CONSTRUCTION OF SWAMI VIVEKANANDSHIKSHAN PRASARAK MANDAL (HOSTEL), IN PLOT NO. 1, BUILDING NO.02 SY. NO. 184 (PT.) AT UDGIR DIST. LATNR.

Owner Name & sign.:-
 President, Swami Vivekanand Shikshan Prasarak Mandal Udgir.
Signature
 President Swami Vivekanand Shikshan Prasarak Mandal Sy.No. 184 Jalkot Road, UDGIR-413512

Principal
 Swami Vivekanand College of Nursing, Udgir
Signature
 Principal Consultant Latnr
 Prithvi Consultant
 Sawantkar Nagar,
 Adogari Road, Latnr-413531