

GROUND FLOOR PLAN.
SCALE 1:200

SCHEDULE OF OPENING

MD - FLUSH DOOR	4.00 X 2.40
D - FLUSH DOOR	1.20 X 2.40
D1 - FLUSH DOOR	1.00 X 2.40
D2 - FLUSH DOOR	0.75 X 2.10
W - ALLU. WINDOW	2.00 X 1.20
V - VENTI.	0.60 X 0.90

AREA STATEMENT

TOTAL PLOT AREA ----- 6818.10sqm.
GROUND FLOOR B/UP AREA - 1789.08 SQ.M.

CONSTRUCTION OF SWAMI VIVEKANAND COLLEGE OF NURSING AT UDGIR, FOR SWAMI VIVEKANANDSHIKSHAN PRASARAK MANDAL, IN PLOT NO. 1, BUILDING NO.02 SY. NO. 184 (PT.) AT UDGIR DIST. LATUR.

Owner Name & sign:-

President, Swami Vivekanand Shikshan Prasarak Mandal Udgir.

President
Swami Vivekanand Shikshan Prasarak Mandal Sy.No.184 Jaijicki Road, UDGIR-413617

Principal
Swami Vivekanand College Of Nursing, Udgir

Ful Prithvi Consultant Latour
Prithvi Consultant
Sawerkar Nagar
A.Jogai Road, Latour-413531

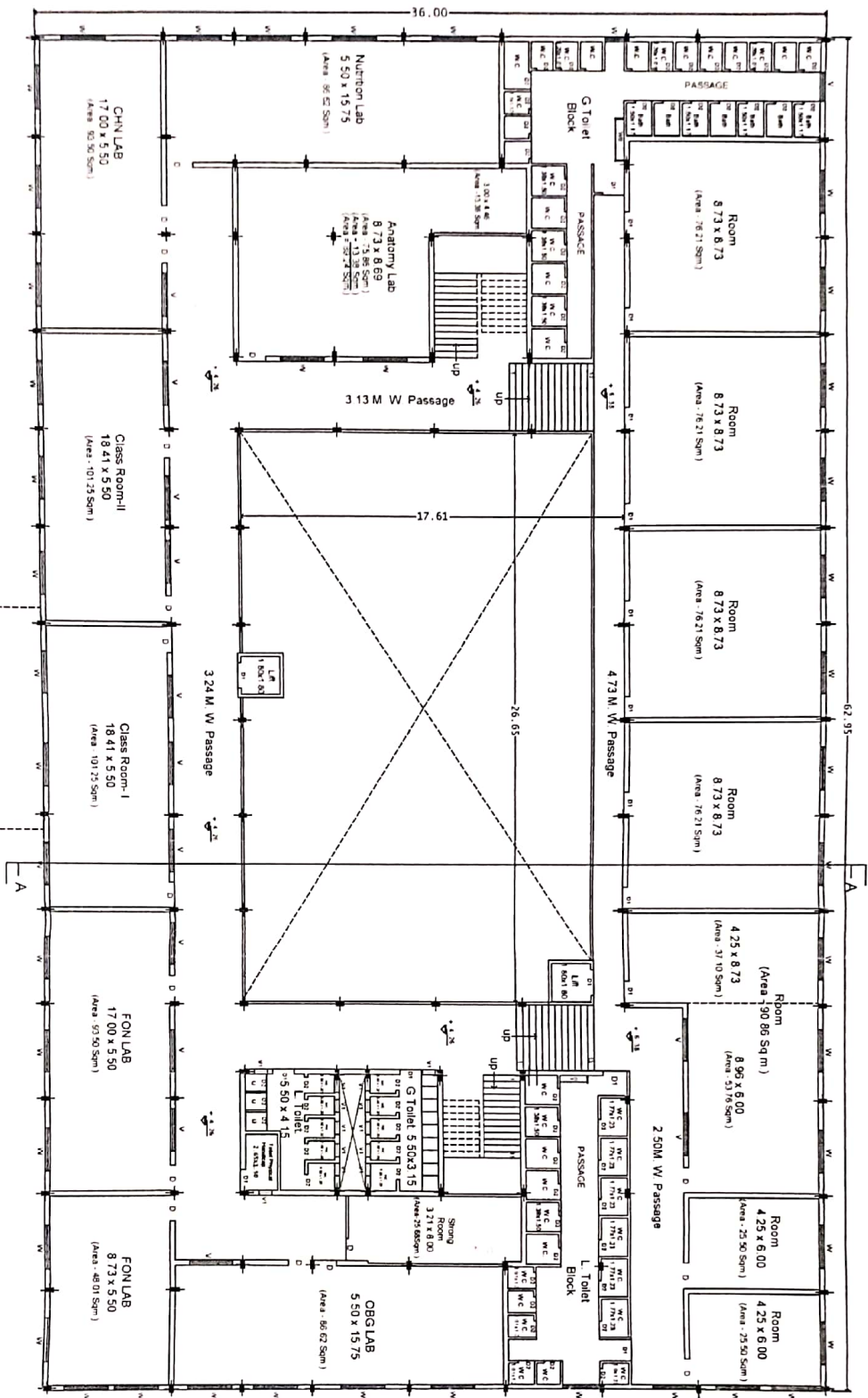

EXI, FIRST FLOOR PLAN.

SCALE 1:300

Handwritten signature and initials

Handwritten signature

SCHEDULE OF OPENING

MD - FLUSH DOOR	4.00 X 2.40
D - FLUSH DOOR	1.20 X 2.40
D1 - FLUSH DOOR	1.00 X 2.40
D2 - FLUSH DOOR	0.75 X 2.10
W - ALLU. WINDOW	2.00 X 1.20
V - VENTIL.	0.60 X 0.90

AREA STATEMENT

TOTAL PLOT AREA ----- 6818.105qm.

FIRST FLOOR B/UP AREA - 1789.08 SQ. M.

CONSTRUCTION OF SWAMI VIVEKANAND COLLEGE OF NURSING AT UDGIR, FOR SWAMI VIVEKANANDSHIKSHAN PRASARAK MANDAL, IN PLOT NO. 1, BUILDING NO.02 SY. NO. 184 (PT.) AT UDGIR DIST. LATUR.

Owner Name & sign:-

President, Swami Vivekanand Shikshan Prasarak Mandal Udgir.

Signature
President
Swami Vivekanand Shikshan Prasarak Mandal Sy.No.184
Norton Road, UDGIR-413517

Signature
Principal
Swami Vivekanand College Of Nursing, Udgir

For Primary Consultant Latur
Prithvi Consultant
Sawakar Nagar,
A Jogaal Road, Latur-413531

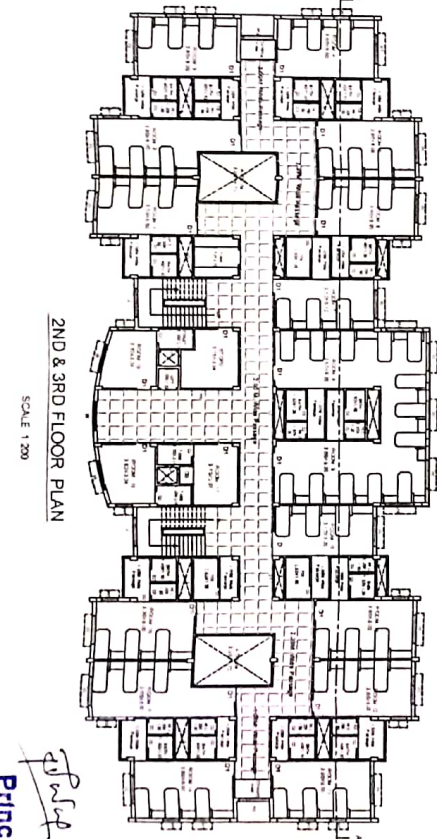
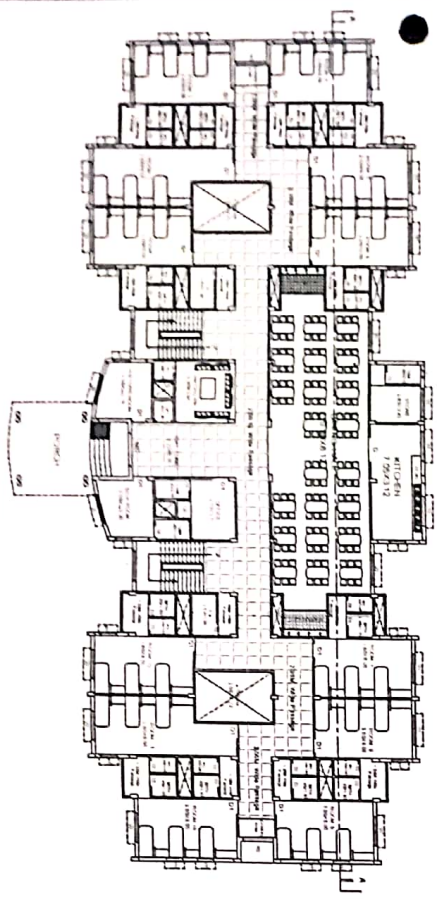
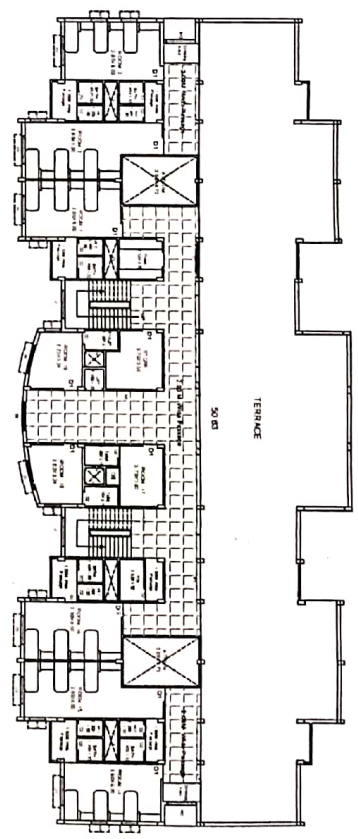
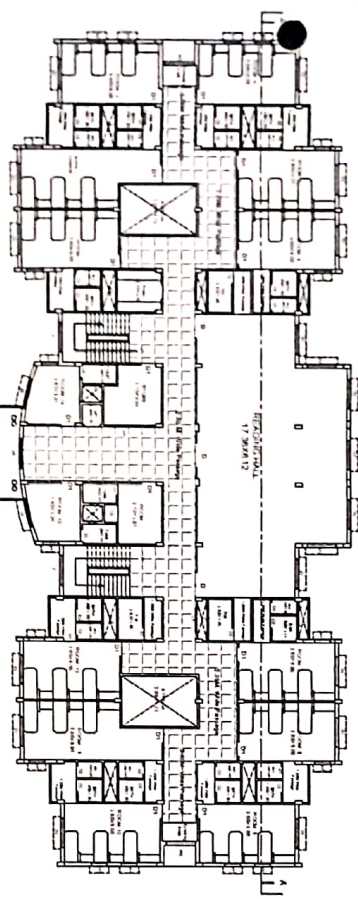
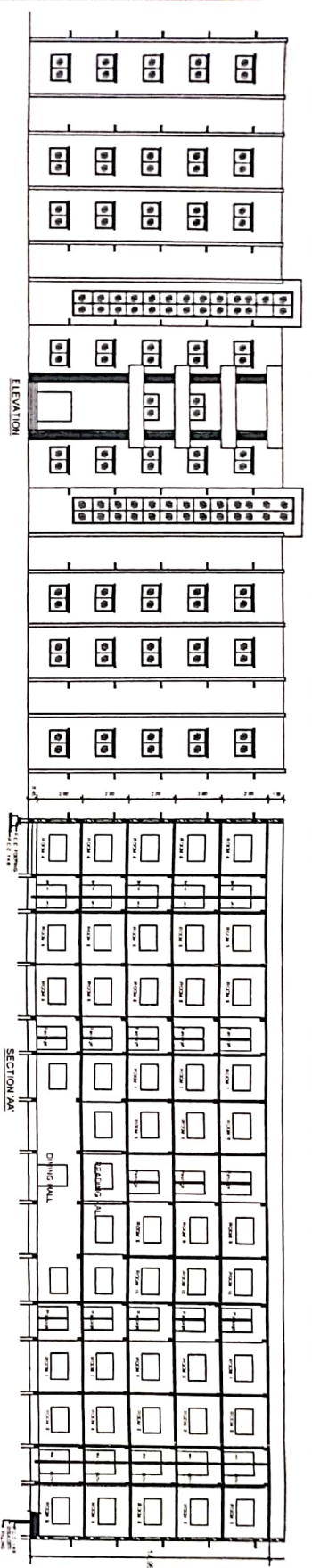

SCHEDULE OF OPENING

D 1.50 x 2.10 - Door (from this schedule) 100 1.00 1000
 D1 0.80 x 2.10 - Door (from this schedule) 100 1.00 1000
 D2 0.55 x 2.10 - Door (from this schedule) 100 1.00 1000
 W 1.60 x 1.20 - Windows (from this schedule) 100 1.00 1000
 V 1.50 x 1.50 - Ventilator (from this schedule) 100 1.00 1000

AREA STATEMENT

TOTAL PLOT AREA — 2137.97 Sqm
 G.F. BUILT UP AREA — 841.94 Sqm
 1ST F. BUILT UP AREA — 841.94 Sqm
 2ND F. BUILT UP AREA — 841.94 Sqm
 3RD F. BUILT UP AREA — 841.94 Sqm
 4TH F. BUILT UP AREA — 447.69 Sqm
 TOTAL BUILT UP AREA — 3815.25 Sqm
 F.S.I. — 1.78 %

PROPOSED CONSTRUCTION OF SWAMI VIVEKANAND SHIKSHAN PRASARAK MANDAL'S HOSTEL BUILDING IN SY. NO. - 184 (PART) AT UDGIR DIST. LATUR

OWNER Name & sign: *Sri S. S. Prasad*
 President, Swami Vivekanand Shikshan Prasarak Mandal Udgir-413317

Principal Consultant: *Prithvi Consultant*
 Prithvi Consultant
 Sawarkar Nagar,
 Prasarak Road, Udgir, Latour-413331

9/15
9/17

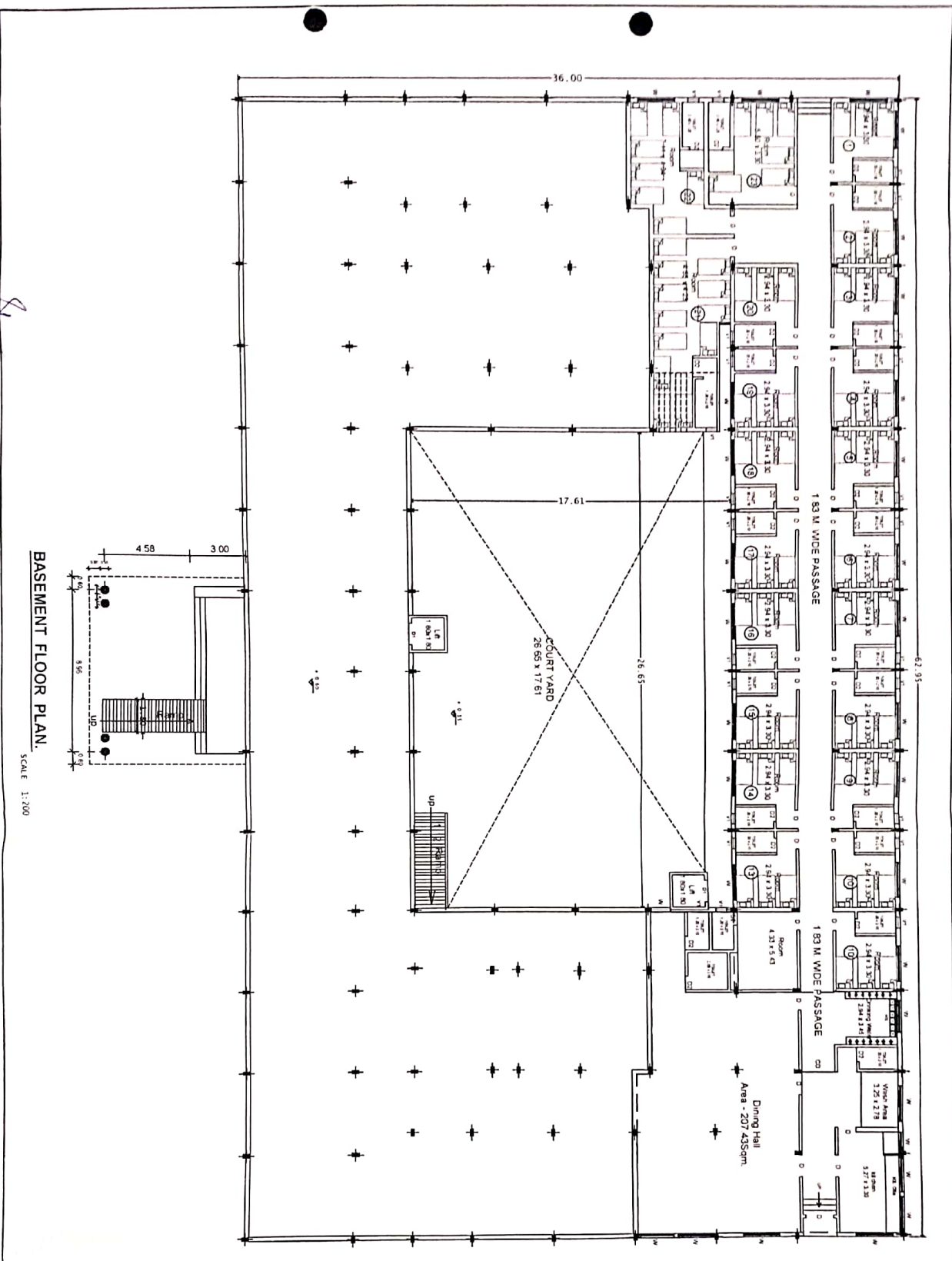

BASEMENT FLOOR PLAN.
SCALE: 1:200

Handwritten notes and signatures in the top right corner of the drawing area.

SCHEDULE OF OPENING

MD - FLUSH DOOR	4.00 X 2.40
D - FLUSH DOOR	1.20 X 2.40
D1 - FLUSH DOOR	1.00 X 2.40
D2 - FLUSH DOOR	0.75 X 2.10
W - ALLU. WINDOW	2.00 X 1.20
V - VENTIL.	0.60 X 0.90

AREA STATEMENT

TOTAL PLOT AREA ----- 6818.10sqm.
BASEMENT FLOOR B/UP AREA - 759.68 SQ.M.

CONSTRUCTION OF SWAMI VIVEKANANDSHIKSHAN PRASARAK MANDAL (HOSTEL), IN PLOT NO. 1, BUILDING NO.02 SY. NO. 184 (PT.) AT UDGIR DIST. LATUR.

Owner Name & sign.:-

President, Swami Vivekanand Shikshan Prasarak Mandal Udgir.

Signature
President
Swami Vivekanand Shikshan Prasarak Mandal SY.No. 184
Jalkot Road, UDGIR- 413517

Signature
Principal
Swami Vivekanand College Of Nursing, Udgir

For Pritivi Consultant Latur
Pritivi Consultant
Sawarkar Nagar,
A. Jogar Road, Latur-413531