

MAHARASHTRA UNIVERSITY OF HEALTH SCIENCES, NASHIK

INFRASTRUCTURE DETAILS

This Annexure to be verify at time of inspection by assessors

ALL SUPPORTING DOCUMENT POINT WISE IN CLEAR VISBLE MUST BE UPLOAD ON WEB SITE

Sr. No.	Particulars to be verified	Details on College Website	Adequate/ Inadequate
College			
1	<p>(All document must be available on web site) Land details: Total land, owner, unitary or not, NA of all land, 7/12 extracts of all land (Applicable only to Private Colleges). (Verify land documents & Government permissions documents are uploaded on College Website. No Land/ Construction documents shall be submitted to the University. Only deficit information to be pointed out to the University).</p>	Yes	Adequate
2	Total constructed area of college building Attached Completion Certificate with Map		
	<p>(I) Administrative Section: (Total Area. 2529sq.ft which includes) Principal Room, P.A. Room, Reception cum Visitors lounge, Meeting hall, Account section, Record and Central store etc.</p>	Yes	Adequate
	<p>(II) Lecture Halls: a) Total No. of Lecture Halls 05 b) IT enabled, Audio / Video teaching Aids 04 c) Total area for lecture Halls 2438.64 sq. ft.</p>	Yes	Adequate
	<p>(III) Seminar or Conference or Examination Hall for nursing :..... a) Total Area 3019.Sq.ft. b) Total Seating Capacity 300 c) Audio / Video System and Other Facilities Available</p>	Yes	Adequate
	<p>(IV) Library:- (Evidences to be attached) a) Total Area: 3019 Sq. ft. Distribution of books .350...Total No. of Books 2230 Capacity of Reading Hall :-for Students 280 for Teachers 200 No. of Scientific Journals 07 No. of News Papers/Research Journals . 10 Photo Copier Machine 02 Drinking water & Washrooms Available b) Digital Library :No. of Computers 05 Internet Facility Yes Speed:-</p>	Yes	Adequate
	<p>(V) Teaching Departments: There shall be Five Teaching Departments as per MSR No. of departments 05 Departmental Area 1252 sq. ft., No. of Books/ Charts / Models / Specimens (dry and wet) / Museum in each department information to be uploaded on college website.</p>	Yes	Adequate
	<p>(VI) Laboratories :- Laboratories : As per MSR (7200.Sq.ft.) Nursing Foundation and Medical Surgical Nursing Lab (1500 Sq.ft.) 1138.08 sq. ft., CHN (900 Sq. ft.), Nutrition (900Sq.ft.) 976 sq. ft., OBG and Paediatric (900Sq.ft.) 824.42 sq. ft., Pre-Clinical Science (900Sq.ft.) 875 sq. ft., Advanced Nursing Skill Lab (900Sq.ft.) 900 sq. ft., Computer Lab (1500Sq.ft.) 2500 sq. ft., with 1:5 computer as per Intake capacity, AV Aids 623.45 sq. ft., well Equipped Lab must have Mannequins, Articles & Beds as per MSR & INC Norms</p>	Yes	Adequate

VII. Central Clinical Laboratory details (all Relevant information on hospital letter head to be uploaded on web site) Well-equipped with separate sections for Pathology, Biochemistry and Microbiology. Attached toilet shall be there for collection of urine samples. Other diagnostic tools for ECG or TMT etc. shall be Provided.	Yes	Adequate
VIII. Radiology or Sonography Section:- :- (all Relevant information on hospital letter head to be uploaded on web site) Radiologist chamber, X-ray room, Dark room, film drying room, store room, patients waiting and dressing room, reception or registration or report room.	Yes	Adequate
IX. Labor Room :- Average Deliveries conducted annually/Monthly/ Daily as per Birth record maintained by hospital:- (information to be available on web site)	Yes	Adequate

BASIC DETAILS ABOUT INFRASTRUCTURE CHECK LIST

PARTICULAR TO BE VERIFY BY ASSESOR	YES / NO	Remark
Certified Copy of Location Of College Building Address by Government authority (Search Report) to be uploaded at website	Yes	
Certified Copy of Location Of Hostel Building Addressed by Government authority (Search Report) to be uploaded on website	Yes	
Is Separate College Building Not Available {Attach resolution of Trust /owner for Area Allocation } to be uploaded on website		
Is Separate Hostel Building Available { Attach resolution of Trust /owner for Area Allocation} to be uploaded at website		
Authorized Building Plan approved by Competent Authority to be uploaded at website	Yes	
Availability of Building Completion (College / Hostel) Certificate by Competent Authority to be uploaded at website	Yes	
Lease or Rent Agreement of College if Required to be uploaded at website	No	
Provision Of Fire Safety Measure as per standard norms of Government		
Fire Safety Certificate for College , Hostel And Hospital to be uploaded at website		
General Student Safety Measures done in Building as per norms		
Provision for facility Physically Challenged Students		
Playground (Playground should be spacious for outdoor sports like volleyball, football, badminton and for athletics)	Yes	
Provision for Physical Teacher for Student in College And Hostel	Yes	
Garage (Garage should accommodate a 50 seated vehicle)	Yes	
Gymnasium Facility to be uploaded on website	Yes	

Any Other Remarks (Please Specify) :-

Here by I declare all relevant document uploaded are clear and visible on web site are true as per my best knowledge:-

Date:- 25/02/2026

Principal Stamp & Signature

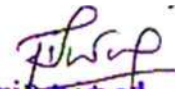
Principal
 Swami Vivekanand College
 Of Nursing, Udgir Dist. Latur

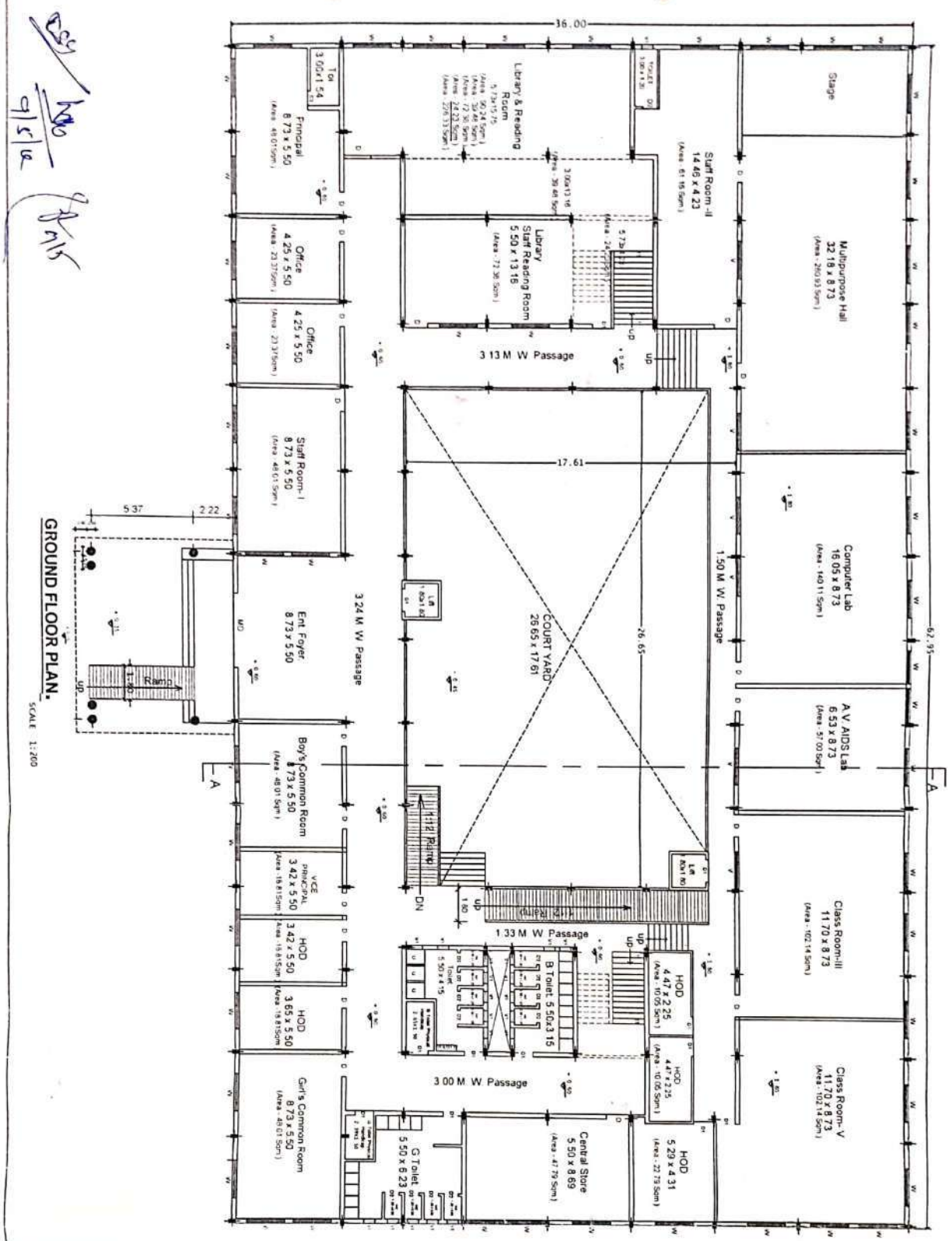

SCHEDULE OF OPENING	
MD - FLUSH DOOR	4.00 X 2.40
D - FLUSH DOOR	1.20 X 2.40
D1 - FLUSH DOOR	1.00 X 2.40
D2 - FLUSH DOOR	0.75 X 2.10
W - ALLU. WINDOW	2.00 X 1.20
V - VENTIL.	0.60 X 0.90
AREA STATEMENT	
TOTAL PLOT AREA	6818.105qm.
GROUND FLOOR B/UP AREA - 1789.08 SQ.M.	

CONSTRUCTION OF SWAMI VIVEKANAND COLLEGE OF NURSING AT UDGIR, FOR SWAMI VIVEKANANDSHIKSHAN PRASARAK MANDAL, IN PLOT NO. 1, BUILDING NO.02 SY. NO. 184 (PT.) AT UDGIR DIST. LATUR.

Owner Name & sign:-
 President, Swami Vivekanand Shikshan Prasarak Mandal Udgir.
 President, Swami Vivekanand Shikshan Prasarak Mandal Udgir.
 Swami Vivekanand Shikshan Prasarak Mandal Sy.No. 184 Jaijick Road, UDGIR-413517

Principal
 Swami Vivekanand College Of Nursing, Udgir

Ful Prithvi Consultant Latour
 Prithvi Consultant
 Sawarkar Nagar
 A.Jogai Road, Latour-413531

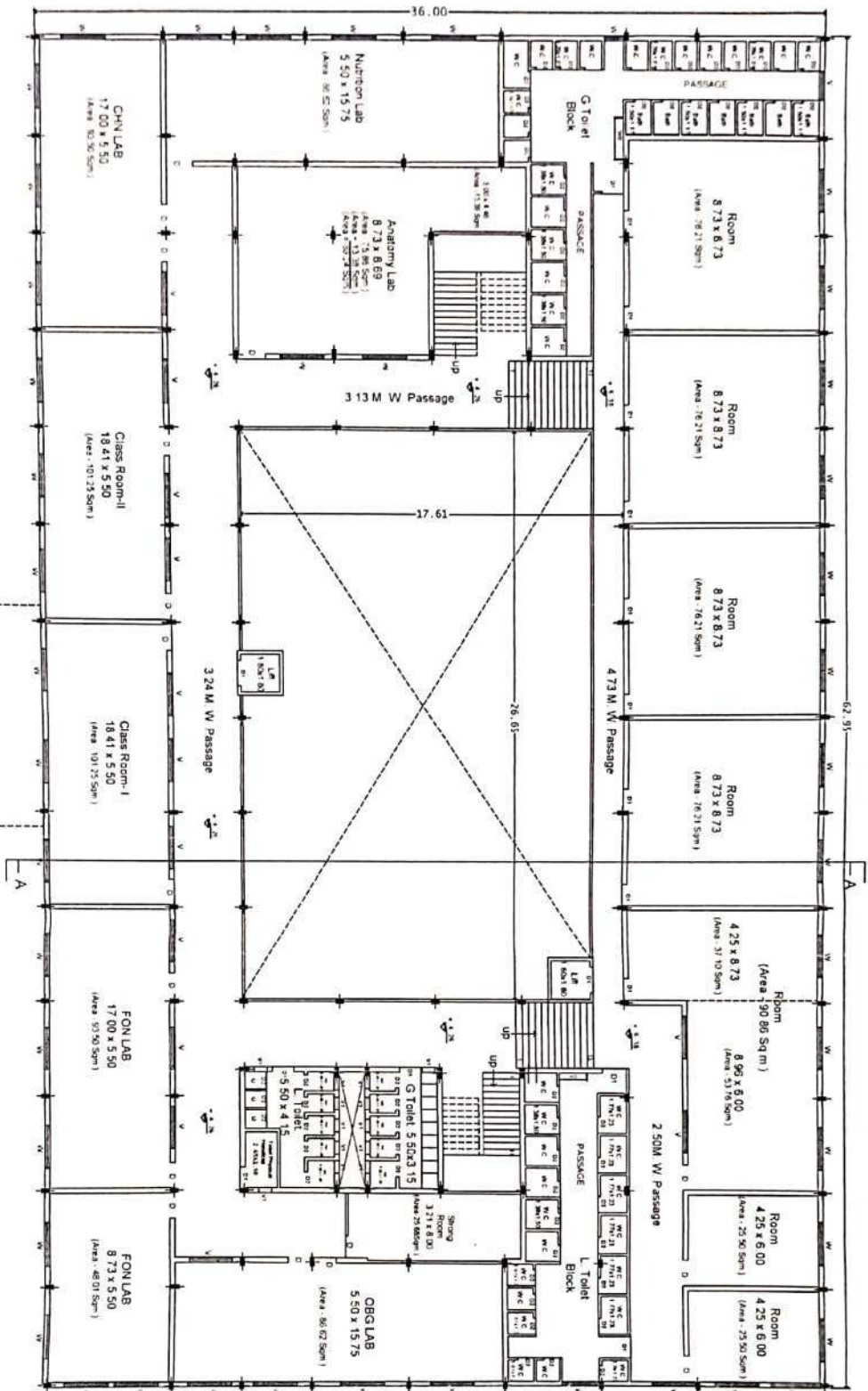

EXI. FIRST FLOOR PLAN.

SCALE 1:300

Handwritten signature and initials

Handwritten signature

SCHEDULE OF OPENING

MD - FLUSH DOOR	4.00 X 2.40
D - FLUSH DOOR	1.20 X 2.40
D1 - FLUSH DOOR	1.00 X 2.40
D2 - FLUSH DOOR	0.75 X 2.10
W - ALLU. WINDOW	2.00 X 1.20
V - VENTIL.	0.60 X 0.90

AREA STATEMENT

TOTAL PLOT AREA ----- 6818.105qm.

FIRST FLOOR B/UP AREA - 1789.08 SQ. M.

CONSTRUCTION OF SWAMI VIVEKANAND COLLEGE OF NURSING AT UDGIR, FOR SWAMI VIVEKANANDSHIKSHAN PRASARAK MANDAL, IN PLOT NO. 1, BUILDING NO.02 SY. NO. 184 (PT.) AT UDGIR DIST. LATUR.

Owner Name & sign:-

President, Swami Vivekanand Shikshan Prasarak Mandal Udgir.

Signature
President
Swami Vivekanand Shikshan Prasarak Mandal Sy.No.184
Shikar Road, UDGIR-413517

Signature
Principal
Swami Vivekanand College Of Nursing, Udgir

For PWD Consultant Latnr
P. Ravishankar
Sawakar Nagar,
A Joga Road, Latnr-413531

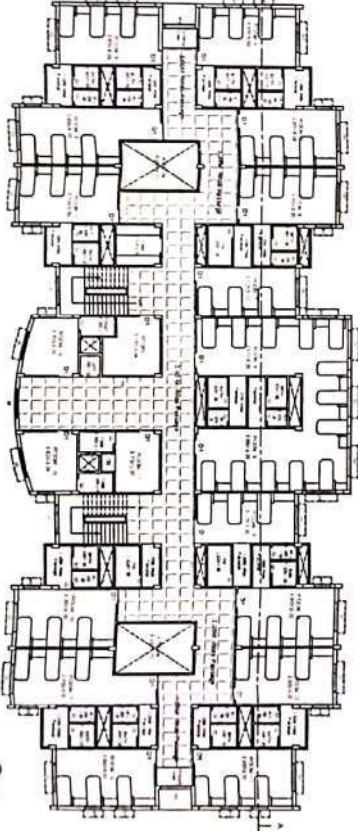
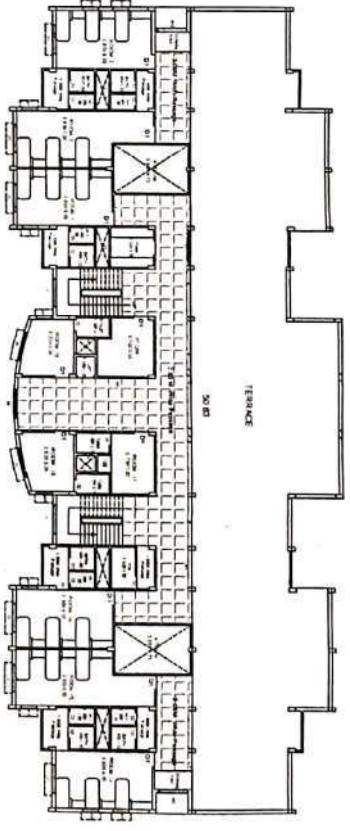
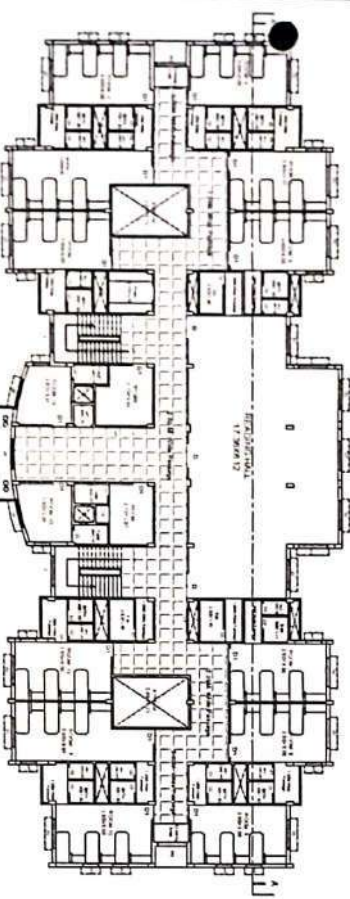
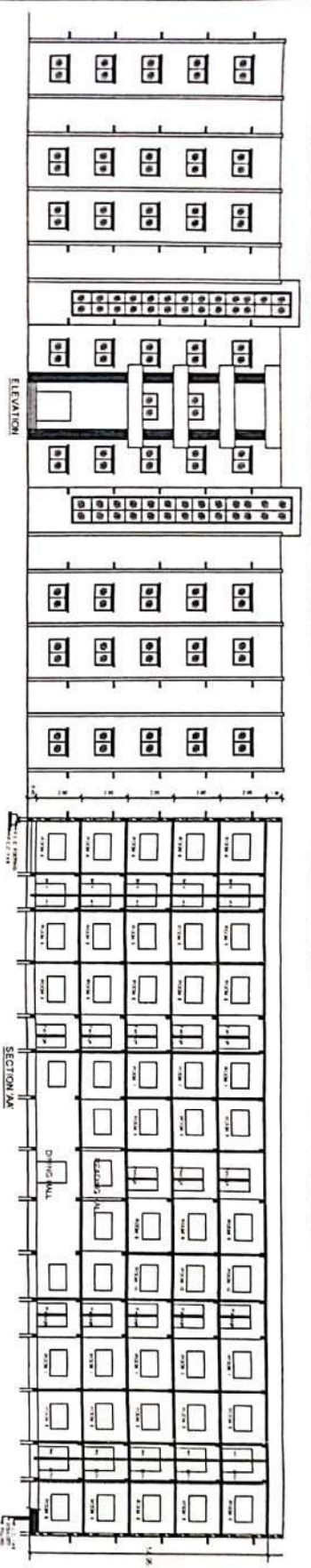

Handwritten signatures and dates:
 9/11/17
 9/11/17

Principal
 Swami Vivekanand College of Nursing, Udgir

Prithvi Consultant
 Sawarkar Nagar,
 1st Stage Road, Udgir-413331

DATE	DRAWN	CHECKED	ENG.

OWNER Name & Sign:-
 President, Swami Vivekanand Shikshan Prasarak Mandal, Udgir.

President
 Swami Vivekanand Shikshan Prasarak Mandal, Sy. No. 184, 1st Stage Road, Udgir-413331

PROPOSED CONSTRUCTION OF SWAMI VIVEKANAND SHIKSHAN PRASARAK MANDAL'S HOSTEL BUILDING IN SY NO - 184 (PART) AT UDGIR DIST LATUR

AREA STATEMENT

TOTAL PLOT AREA	213797 Sqm
G.F. BUILT UP AREA	84194 Sqm
1ST F. BUILT UP AREA	84194 Sqm
2ND F. BUILT UP AREA	84194 Sqm
3RD F. BUILT UP AREA	84194 Sqm
4TH F. BUILT UP AREA	44749 Sqm
TOTAL BUILT UP AREA	381525 Sqm

F.S.I. = 1.78 %

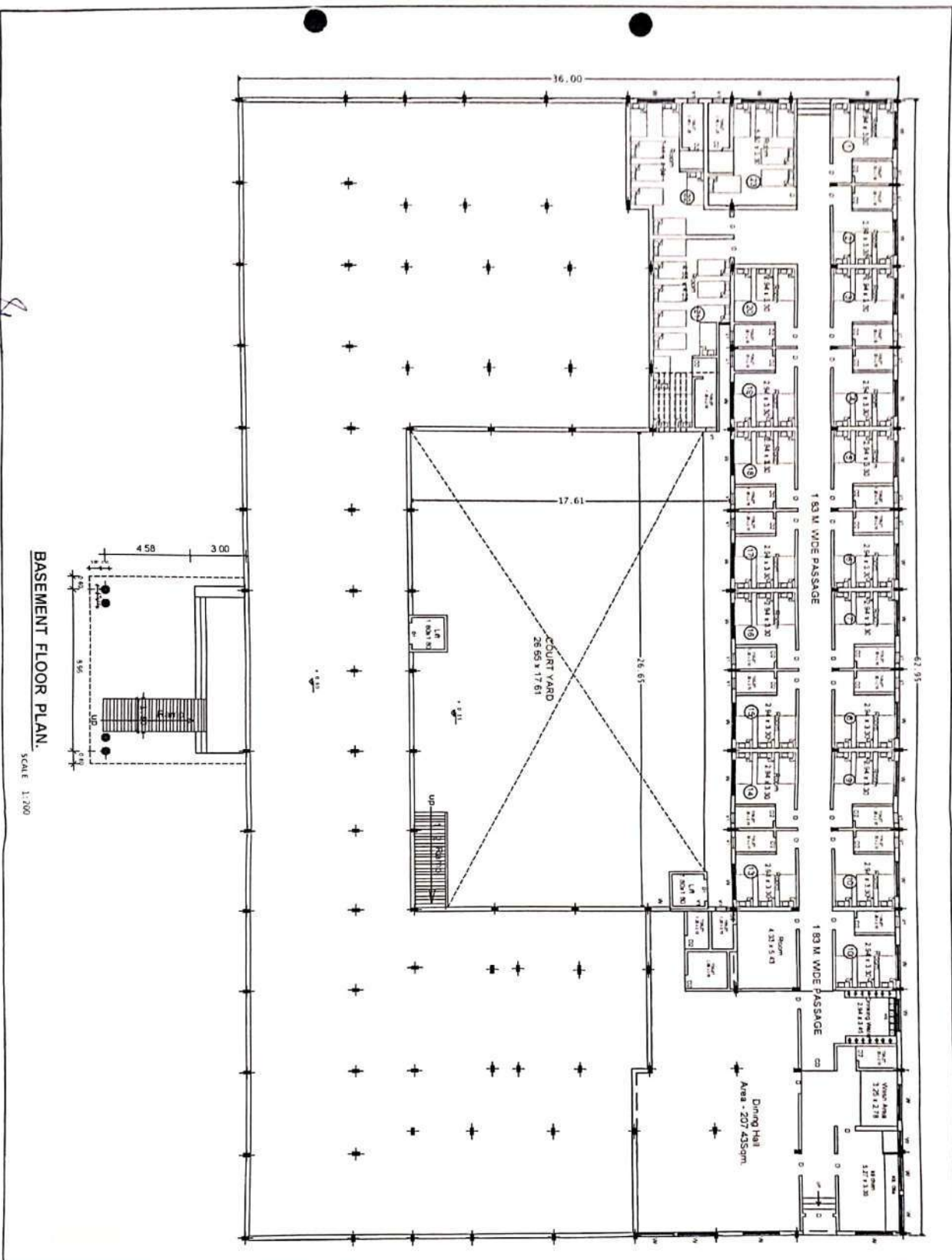

BASEMENT FLOOR PLAN.
SCALE 1:200

DB
9/11
9/17

SCHEDULE OF OPENING

MD - FLUSH DOOR	4.00 X 2.40
D - FLUSH DOOR	1.20 X 2.40
D1 - FLUSH DOOR	1.00 X 2.40
D2 - FLUSH DOOR	0.75 X 2.10
W - ALLU. WINDOW	2.00 X 1.20
V - VENTIL.	0.60 X 0.90

AREA STATEMENT

TOTAL PLOT AREA ----- 6818.10sqm.
BASEMENT FLOOR B/UP AREA - 759.68 SQ.M.

CONSTRUCTION OF

SWAMI VIVEKANANDSHIKSHAN PRASARAK MANDAL (HOSTEL), IN PLOT NO. 1, BUILDING NO.02 SY. NO. 184 (PT.) AT UDGIR DIST. LATUR.

Owner Name & sign.:-

President, Swami Vivekanand Shikshan Prasarak Mandal Udgir.

Smfap
President
Swami Vivekanand Shikshan Prasarak Mandal Sy.No. 1, 1/4 Jalkot Road, UDGIR- 413517

Principa
Principa
Swami Vivekanand College Of Nursing, Udgir

For Pritivi Consultant Latur
Pritivi Consultant
Sawarkar Nagar,
Aadogai Road, Latur-413531